

PROACT.[®]

PA4020

Ecologisch dames sport T-shirt

- Raglanmouwen van elasthan voor meer bewegingsvrijheid.
- Voelt zacht aan, voor meer comfort.
- Ecologisch T-shirt.

88% polyester / 12% elasthan. Gemaakt van 85% gerecycled polyester en 12% elasthan. Zachte stof. Slim snit. V-hals met tricotrاند. Raglanmouwen. Overlocksteek aan halsopening, armsgaten, mouwuiteinden en onderkant kledingstuk. Maatlabel aan de halsopening. Afscheurbaar merklabeL voor eenvoudige personalisatie. Gecertificeerd STANDARD 100 by OEKO-TEX[®] N^o CQ 1007/8, IFTH.

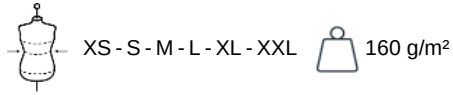

Aanvullende informatie

Logistieke informatie



CN - China

Land van herkomst

HS-codes



61099020



Wasvoorschrift



Afmeting

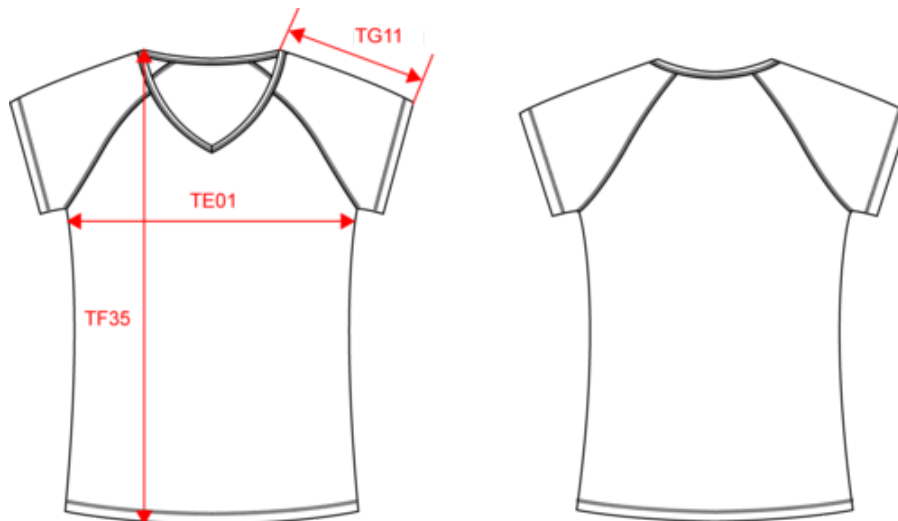

Measurements in cm	XS	S	M	L	XL	XXL
H09 (L) - Front total height	61.00	63.00	65.00	67.00	69.00	71.00
H15C (M) - Short sleeve length	19.50	21.00	22.50	24.00	25.50	27.00
W05 (M) - 1/2 chest width at 1.5cm below armhole	41.00	44.00	47.00	50.00	53.00	56.00
TE01 - 1/2 chest width at 1.5cm below armhole	41.00	44.00	47.00	50.00	53.00	56.00
TF35 - Hauteur totale devant de l'HSP (colletage inclus)	61.00	63.00	65.00	67.00	69.00	71.00
TG11 - Raglan short sleeve length (binding included)	19.50	21.00	22.50	24.00	25.50	27.00

PROACT[®]

PA4020

Ecologisch dames sport T-shirt

Kleurinformatie



Black
RVB : 35,35,37
Pantone C : Based on 446C/ Black
Pantone TCX : 19-3907TCX / 19-4004TCX



Marl Dark Grey
RVB :
Pantone C : Based on 446C/ Black
Pantone TCX : 19-3907TCX / 19-4004TCX



Marl Pink
RVB :
Pantone C : Based on 169C
Pantone TCX : Based on 14-1714TCX



White
RVB : 236,236,252
Pantone C : White / 7546C
Pantone TCX : 11-0601 / 19-4024TCX

Logistieke informatie



10



50

Sizes	Width (cm)	Height (cm)	Length (cm)	Net weight (kg)	Gross weight (kg)	Pieces/Box	Pieces/Bundle
XS	0.00	0.00	0.00	0.00000	0.00000	50	0
S	0.00	0.00	0.00	0.00000	0.00000	50	0
M	0.00	0.00	0.00	0.00000	0.00000	50	0
L	0.00	0.00	0.00	0.00000	0.00000	50	0
XL	0.00	0.00	0.00	0.00000	0.00000	50	0
XXL	0.00	0.00	0.00	0.00000	0.00000	50	0